UNIT6

1994 pop

Around 1994 a couple of my friends started trying to sing ***pop tunes*** with this lick at the end of every other phrase. Play it yourself and think about how you can put it to use.

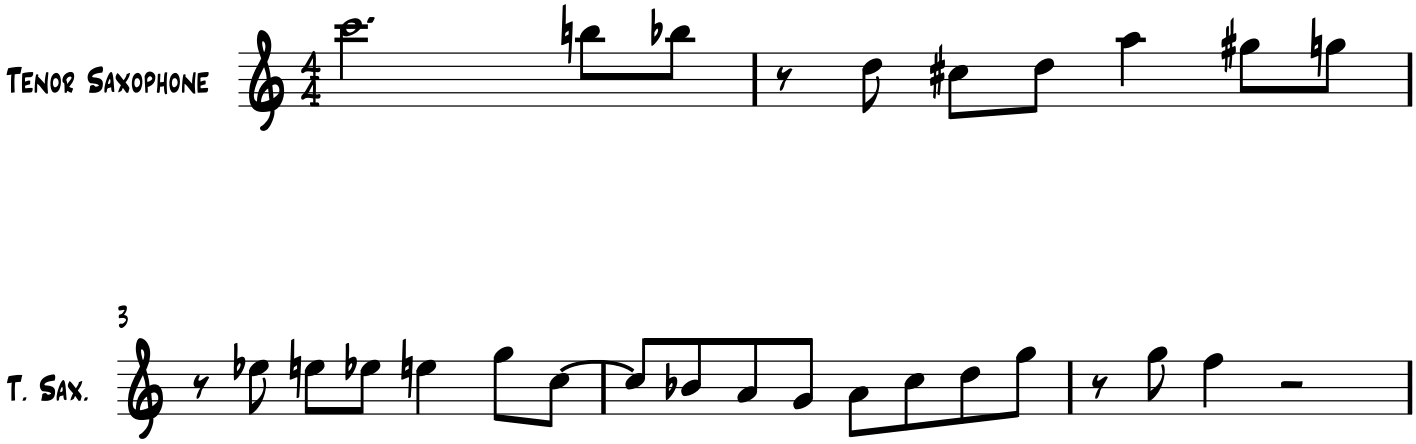

Now check it out as a jazz line.

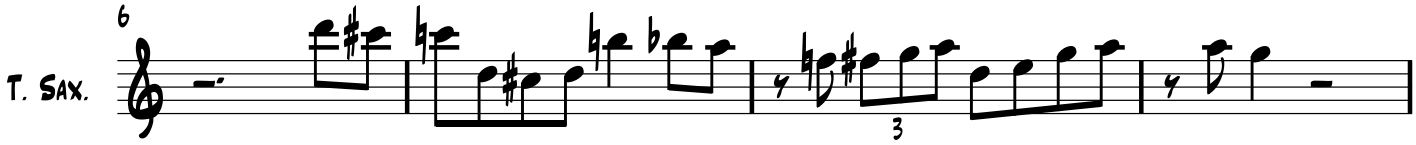
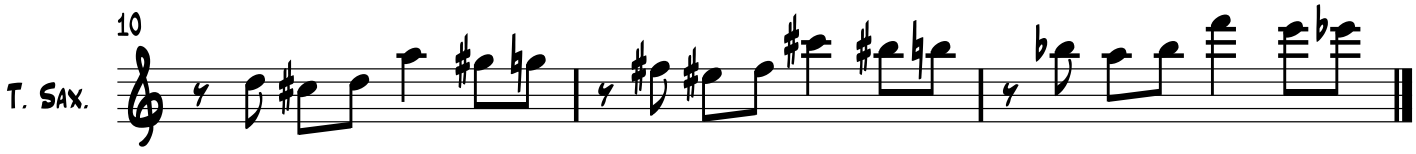
Play through these too.