UNIT 11

Green lick
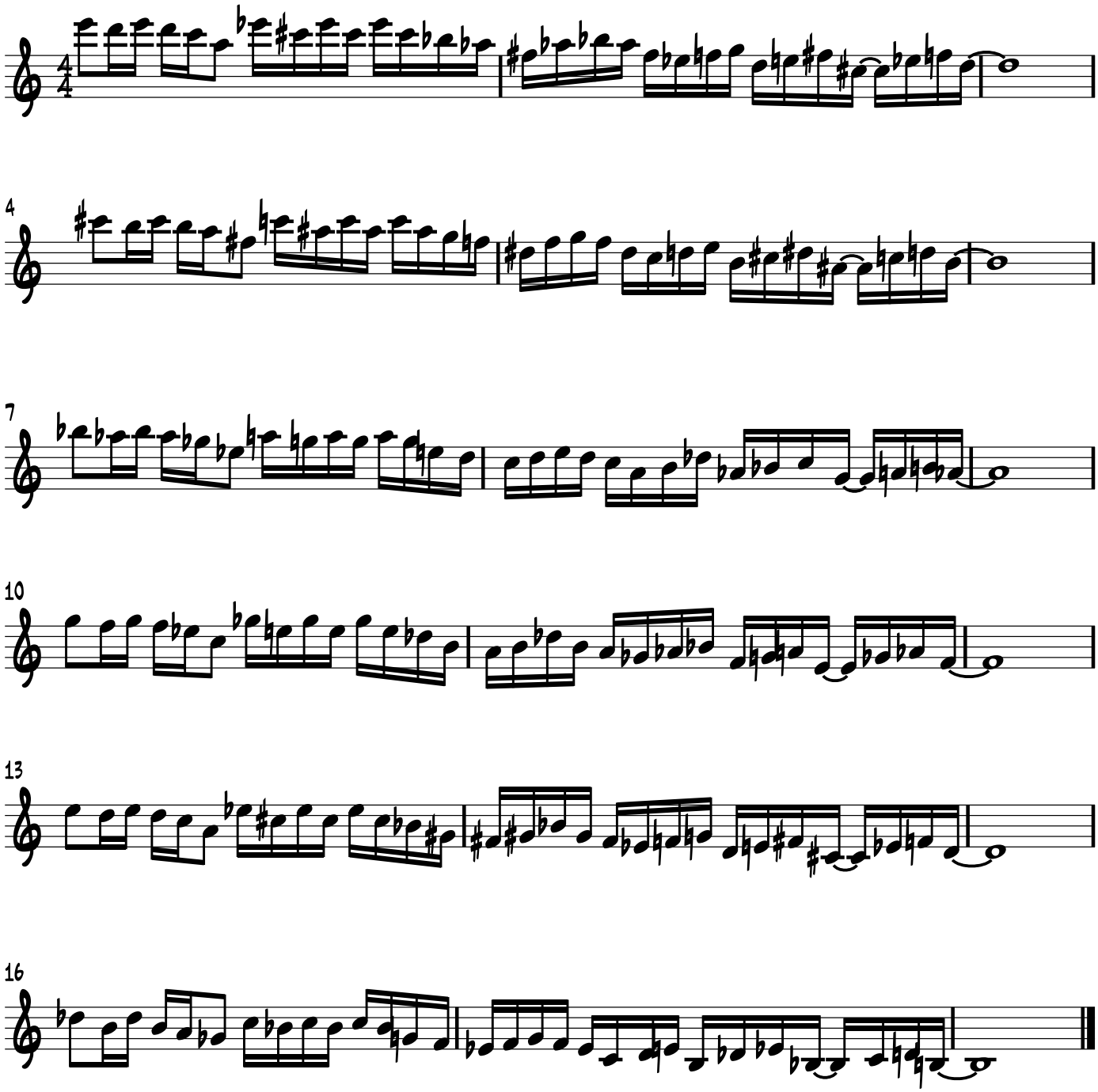
This line is an excerpt from a jazz tune that I wrote called GREEN. Play it in the selected keys below then try it in all the others.